Best Voyage Pvt. Ltd.

26 YEARS CELEBRATION 2000 – 2026

Glimpse Of New Zealand With

AUSTRALIA

15 Nights / 16 Days

Tour Highlights & Key Experiences

Auckland : 02 Nights

- Orientation City Tour
- Harbour Bridge
- Sky Tower Observation Deck

Rotorua : 02 Nights

- Agrodome Sheep Show
- Te Puia Guided Tour (Formerly Known As “Whakarewarewa”)
- Waitomo Glowworm Caves with Boat Ride

Queenstown : 03 Nights

- Orientation City Tour
- Bob's Peak Gondola Ride
- Puzzling World at Wanaka
- Mrs Jones Fruit Stall
- Arrow Town
- Full Day Milford Sound Cruise
- Jet Boat Ride

Franz Josef : 01 Night

- Greymouth to Christchurch Tranz Alpine Train

Christchurch : 01 Night

- Orientation City Tour

Melbourne : 02 Nights

- City Orientation Tour With MCG Guided Tour (Subject to Event)
- Full Day Great Ocean Road

Sydney : 02 Nights

- City Orientation Tour with Opera House Guided Tour (Subject to Event)
- Sydney AMP Tower & 4D Show
- Sydney Aquarium
- Madame Tussauds Wax Museum
- Harbour Cruise

Cairns : 02 Nights

- Big Cat Green Island Cruise With Semi Submarine, Free Choice Of Glass Bottom Boat Or Snorkeling Gear
- Kuranda Village Tour With One Way Sky Rail

Meal : 15 Breakfast, 12 Lunch, 15 Dinner

Suggested Day Wise Itinerary

DAY 01 Auckland

On Arrival In Auckland- “City Of Sail “ Once Cleared Customs & Immigration, You Will Be Meet & Greet By Our Local Representative Transfer To Your Hotel. Check-In To The Hotel. Enjoy Dinner At Restaurant. Overnight Stay At Auckland Hotel.

Meal : Dinner

DAY 02 Auckland - City Tour - Sky Tower

After An American Breakfast At Hotel, Proceed For Orientation City Tour Of Auckland. Visit Like The Harbour Bridge. Auckland’s Harbors Are Filled With Yachts " This Is One Of The Most Popular Places In The World For Sailors! On This Day Enjoy Scenic View Of Auckland From Sky Tower (With Entrance). Enjoy Dinner At Restaurant. Overnight Stay At Auckland Hotel.

Meal : Breakfast, Lunch, Dinner

DAY 03 Auckland - Waitomo - Rotorua (Driving : Auckland To Rotorua // Approx 4.30 Hrs // 335 Kms)

After An American Breakfast At Hotel, Check Out And Proceed For “City Of Geothermal & Volcano” Horticultural Farmland And Into The Lush Dairy Farm Areas. After This Continue Through The Ever Changing Scenery Through Hamilton The Bridge City Onto The Waitomo Region Proceed For Famous Waitomo Glowworm Caves Which Have Spectacular Limestone Formations And The Roof Is Studded With The Lights Of Thousands Of Tiny Glowworms With Boat Ride Then After Your Cave Experience Drive Through Lake Karapiro And Picturesque Fitzgerald Glade. In Evening, Arrive At Rotorua. Check Into Hotel. Enjoy Dinner At Restaurant. Overnight, Stay At Rotorua Hotel.

Meal : Breakfast, Continental Lunch, Dinner

DAY 04 Rotorua - Thermal Reserve - Te Puia, Agrodome Sheep Show

After An American Breakfast At Hotel, Proceed For The Most Popular Attractions In The Region. First Stop Whakarewarewa Thermal Reserve And Te Puia Formerly Known As The Maori Arts And Crafts Institute. A Guided Tour Takes Visitors Through Te Puia Where The Traditional Crafts Of Flax Weaving And Wood Carving Are Passed Down From Generation By Tribal Elders. Enjoy The Tour Of The Thermal Reserve, Viewing The Many Boiling Mud Pools, Hot Springs And Geysers. Then Proceed For Agrodrome Sheep Show Must See Stage Show Starring New Zealand’s 19 Sheep Breeds With Shearing And Dog Trials As Well. Enjoy Dinner At Restaurant. Overnight, Stay At Rotorua Hotel.

Meal : Breakfast, Lunch, Dinner

DAY 05 Rotorua - Auckland - Queenstown (Transfer to Auckland for Flight to Queenstown)

After An American Breakfast At Hotel, Check Out And Transfer To Auckland For Flight To Queenstown. Welcome To “Adventure Capital Of World Proceed For Check Into Hotel. Queenstown Hill Offers Spectacular Panoramic Views Over The Town Centre, Lake Wakatipu And The Remarkable Mountain Range. Later We Visit Arrow Town. The Picturesque Town Retains Its Old World Charm Through Careful Preservation Of Its Colorful History And Colonial Style Remarkable Sweet Shop And The Great Shops And Cafes In The High Street. On Completion Of Your Tour, Returned Back To Queenstown. Evening Try Your Luck Casino Heart Of The City. Enjoy Dinner At Restaurant. Overnight Stay At Queenstown Hotel.

Meal : Breakfast, Dinner

DAY 06 Full Day Milford Sound Cruise (Driving: One Way Approx 4 Hrs // 288 Kms)

After An American Breakfast At Hotel, Early Morning Enjoy Your Journey, Which Will Begin Travelling Along The Edge Of Lake Wakatipu Beneath The Impressive Remarkable Mountains On The Way Through To Te Anau, The Gateway To The Fiordland National Park. After A Short Break At Te Anau We Enter The Fiordland National Park Through The Eglinton Valley Where You Will See Ancient Alpine Beach Forest And The Famous Mirror Lakes. From Here Progress Through The Upper Hollyford Valley To The 1.2 Kms Homer Tunnel Which Was Drilled Through Solid Rock. On Exiting The Tunnel You Have Entered The Cleddau Valley And Descend Down To Milford Sound. Board The Waiting Vessel For 1 Hr 40 Min. Full Length Cruise Of Milford Sound Out To The Tasman Sea. An Excellent Commentary Is Given During The Cruise And Apart From The Majestic Scenery Of Towering Peaks Jutting Out Of The Sound Itself You Should Also See Sparkling Waterfalls, Fur Seals Lazing On The Rocks, Dolphins Playing In The Ships Wake And Numerous Sea Birds. After The Cruise Sits Back, Relax And Enjoy The View From The Coach On The Return Journey To Queenstown. Enjoy Dinner At Restaurant. Overnight, Stay At Queenstown Hotel.

Meal : Breakfast, Continental Lunch, Dinner

DAY 07 Queenstown - Jet Boat Ride - Bob’s Peak Gondola Ride - City Tour

After American Breakfast At Hotel, Proceed For City Orientation Tour And Enjoy Gondola Ride Takes You To Bob's Peak Perched High Above Queenstown. From Here Get The Best Views Over Picturesque Queenstown, Lake Wakatipu And Remarkable Mountains Spread Before You In A Magnificent Panorama. The Ride Up Of 450 Meters Takes You To 790 Meters Above Sea Level For Optional* Luge Ride - Hurtle Round A Winding Downhill Track Above The Skyline Complex. Then Enjoy Thrilling Jet Boat Ride. Enjoy Dinner At Restaurant. Overnight, Stay At Queenstown Hotel.

Meal : Breakfast, Lunch, Dinner

DAY 08 Queenstown – Puzzling World Wanaka – Franz Josef (Driving: Queenstown – Franz Josef // Approx 5.30 Hrs// 400 Kms)

After An American Breakfast At Hotel Check Out And Proceed For Wanaka Puzzling World-Puzzling World Offers The World’s First "3D" Great Maze, Incredible Illusion Rooms, A Puzzle Centre/Café, Large Gift Shop, Eccentric Architecture And The Intriguing Challenge, It Is Most Photographed Attraction In NZ, Mrs. Jones Fruit Stall - Where You Can See The Different Fresh Fruits. Proceed To Franz Josef Known As Valleys Of Ice. On Arrival Check In To Hotel. Enjoy Dinner At Restaurant. Overnight Stay At Franz Josef Hotel.

Meal : Breakfast, Lunch, Dinner

DAY 09 Franz Josef - Grey Mouth - Christchurch Tranz Alpine Train – City Orientation Tour (Driving: Franz Josef – Greymouth // Approx 2.30 Hrs// 173 Kms)

After An American Breakfast At Hotel Check Out And Proceed To Greymouth. Board Your Most Scenic Train In The World Tranz Apline Train To Christchurch. You'll Travel Across The South Island From The West To The East Coast Through Arthur's Pass National Park. From The Comfort Of Your Carriage See Lush Beach Forest, Deep River Valleys And The Spectacular Peaks Of The Southern Alps. Christchurch Its Known As English City Of New Zealand. On Arrival Visit Christchurch City Orientation Tour Which Cover Botanic Garden, Cathedral And Many More. Check-In To Hotel. Enjoy Dinner At Restaurant. Overnight Stay At Christchurch Hotel.

Meal : Breakfast, Lunch, Dinner

DAY 10 Christchurch - Antarctic Center - Melbourne

After An American Breakfast At Hotel, Check Out And Proceed For Visit International Antarctic Centre - One Of New Zealand's Best Tourist Attractions It Provides Visitors Of All Ages With An Interactive, Fun And Exciting Experience Of Antarctica. Enjoy Hagglund Ride & 4D Show. Transfer To Christchurch Airport For Flight To Melbourne " Known As Garden City State Of Victoria. On Arrival Check Into Hotel. Melbourne Is Famous For Its Shopping And Café Society. Later Evening Is Free For Leisure. Enjoy Dinner At Restaurant. Overnight, Stay At Melbourne Hotel.

Meal : Breakfast, Dinner

DAY 11 Melbourne - Full Day Great Ocean Road Tour

After An American Breakfast At Hotel, Proceed For Great Ocean Road. Discover The Breath-Taking Coastline Of South-West Victoria, Australia. Travel One Of The World's Most Scenic Roads Through An Extended Area That Includes The World-Famous Twelve Apostles, Bells Beach, The Otway's Rainforest, On The Surf Coast, And The Great Ocean Road Itself. Many Attractions To The Region Have Become Real Highlights. The Otway Fly And The Nearby Triplett Falls Next To Beach Forest Are A Must See. Historic Flagstaff Hill And The "Shipwrecked" Nighttime Spectacular Are Also Must See And Do's. And Geelong's Waterfront Has Been Redeveloped Into A Unique Experience, Both Colorful And Architecturally Significant. Enjoy Dinner At Restaurant. Overnight, Stay At Melbourne Hotel.

Meal : Breakfast, Continental Lunch, Dinner

DAY 12 Melbourne City Orientation Tour With MCG Guided Tour - Sydney - Harbour Cruise

After An American Breakfast At Hotel, Check Out And Proceed For Melbourne City Tour. Visit The Royal Botanical, Fitzroy Gardens, St Patrick's Cathedral, Brouke Street. Then Proceed For Inside Guided Tour Of Melbourne Cricket Ground (MCG) Is World's 2nd Largest Stadium Located In Yarra Park For Playing Cricket, And Holds The World Record For The Highest Light Towers At Any Sporting Venue . Proceed For Lunch Then Transfer To Airport Catch Your Flight To Sydney - Australia's Harbour City Known For Beautiful Blue Sydney Harbour This Fast Paced City Of Cosmopolitan Character Is One Of The World's Most Beautiful Places. Colonial History, Stunning Architecture, Superb Waterways And Friendly People Epitomize The Vibrancy Of This Spectacular City. Later Visit Sydney Harbour Which Is One Of The Australia's Most Famous Spots, A Sydney Harbour Cruise Provides A Gentle Way To Unwind And View The City's Spectacular Skyline, Waterfront Scenery And Landmarks. You Glide By The Sydney Opera House, Harbour Bridge Enjoy Dinner At Restaurant. Overnight Stay At Sydney Hotel.

Meal : Breakfast, Lunch, Dinner

DAY 13 Sydney AMP Tower and 4D Show - Madam Tussauds Wax Museum - Sydney Aquarium – Visit The Opera House

After An American Breakfast At Hotel, Proceed For The Incredible 4D Cinema Experience At The Sydney Tower Eye First Of Its Kind In Sydney And One Of The First In Australia. Sydney Aquarium Contains A Large Variety Of Australian Aquatic Life, Displaying More Than 650 Species Comprising More Than 6,000 Individual Fish And Other Sea And Water Creatures From Most Of Australia's Water Habitats. Visit Madame Tussauds Wax Museum. Later Visit Sydney Opera House (Inside Guided Tour). It Has 4 Auditoriums, Showing Music, Ballet, Theatre And Film Performances Free Time For Shopping And Enjoy Dinner At Restaurant. Overnight, Stay At Sydney Hotel.

Meal : Breakfast, Lunch, Dinner

DAY 14 Sydney - Cairns - Kuranda Village Tour - One Way Sky Rail

After An American Breakfast At Hotel, Check Out And Transfer To Sydney Airport For Flight To Cairns. Cairns Is Renowned As The Gateway To Two Of The World's Greatest Natural Attractions: The Great Barrier Reef And The Wet Tropics Rainforest Known As Reef City. Arrival In Cairns Visit Kuranda Village By Taking Sky Rail Enjoying A Bird's Eye View Of Pristine World Heritage Rainforest With Stops At Baron Falls And Red Peak Stations, Explore The Village Including The Famous Kuranda Markets. Enjoy Dinner At Restaurant. Overnight Stay At Cairns Hotel.

Meal : Breakfast, Lunch, Dinner

DAY 15 Cairns - Full Day Great Barrier Reef Cruise To Green Island

After An American Breakfast At The Hotel, Proceed To Board The Exciting Luxury Catamaran - Big Cat Great Barrier Reef Cruise To Beautiful Green Island. Which Begins From Cairns Pier. From The Moment It Moors In The Calm Waters Of The Island's Lagoon. A Host Of Reef Activities Await! Explore The Underwater World Of The Reef Without Even Getting Your Feet Wet. A Semi " Submarine Ride In The Air Conditioned Comfort Of The "Yellow Sub" Seated Below Water Level, You Are Treated To A Diver's View Of The Beautiful Coral Reef And Marine Life. Sock Up The Sun And Sea And Enjoy A Sumptuous Buffet Lunch. You Can Do A Glass Bottom Boat Or Snorkel. Optional You Can Do An Introductory Scuba Dive Under Expert Supervision. Enjoy Dinner At Restaurant. Overnight, Stay At Cairns Hotel.

Meal : Breakfast, Continental Lunch, Dinner

DAY 16 Back To Home

After An American Breakfast At Hotel, Check Out And Proceed To Airport For Your Flight Back Home. Good Times Need Never End! Relive The High Points Of Your Tour. We Are Confident You Will Join Us Again Sometime Soon.

Meal : Breakfast

Accommodations

Auckland

Crowne Plaza Auckland, an IHG Hotel (or similar)

★ ★ ★ ★

128 Albert Street, Auckland CBD, Auckland 1010, New Zealand

2 Nights Stay

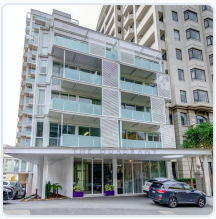

The Quadrant Hotel & Suites (or similar)

★ ★ ★ ★

10 Waterloo Quadrant, Auckland CBD, Auckland 1010, New Zealand

2 Nights Stay

Rotorua

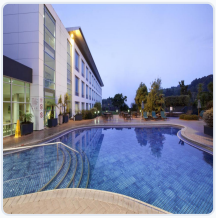

Rydges Rotorua (or similar)

★ ★ ★ ★

10 Tryon Street, Whakarewarewa, Rotorua 3010, New Zealand

2 Nights Stay

Sudima Lake Rotorua (or similar)

★ ★ ★ ★

1000 Eruera Street, Central, Rotorua 3010, New Zealand

2 Nights Stay

Queenstown

Holiday Inn Queenstown Frankton Road, an IHG Hotel (or similar)

★ ★ ★ ★

594 Frankton Road, Queenstown 9348, New Zealand

3 Nights Stay

Holiday Inn Queenstown Remarkables Park, an IHG Hotel (or similar)

★ ★ ★ ★

28 Red Oaks Drive, Frankton, Queenstown 9371, New Zealand

3 Nights Stay

Christchurch

Crowne Plaza Christchurch, an IHG Hotel (or similar)

★ ★ ★ ★

764 Colombo Street, Christchurch Central City, Christchurch 8011, New Zealand

1 Night Stay

Sudima Hotel Christchurch Airport (or similar)

★ ★ ★ ★

550 Memorial Avenue, 8005 Christchurch, New Zealand

1 Night Stay

Melbourne

Clarion Suite Hotel Melbourne (or similar)

★ ★ ★ ★

1 William Street, 3000 Melbourne, Australia

2 Nights Stay

Sydney

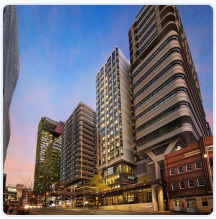

Four Points By Sheraton Sydney (or similar)

★ ★ ★ ★

88 Broadway Hotel Entrance Via, 4 Central Park Ave, Chippendale NSW 2008, Australia

2 Nights Stay

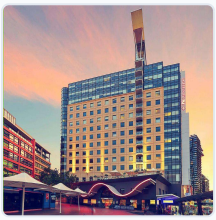

Mercure Sydney (or similar)

★ ★ ★ ★

818-820 George St, Sydney NSW 2000, Australia

2 Nights Stay

Cairns

DoubleTree By Hilton Hotel Cairns (or similar)

★ ★ ★ ★

121-123 Esplanade, Cairns City QLD 4870, Australia

2 Nights Stay

Payment Terms & Cancellation Policy

Payment Terms :

- 1,00,000 INR Deposit On Booking Time.
- 50 % Of Tour Payment Before 45 Days Of Departure.
- Full Payment Has To Be Clear Before 31 Days Of Departure.a
- GST 5 % is applicable on Total Tour Cost.
- TCS 2 / 20 % is applicable on Total Tour Cost.

Cancellation Charges Per Person :

- 60 Days Or More Before Departure 1,00,000 INR.
- 59 Days To 45 Days Before Departure 1,50,000 INR.
- 44 Days To 30 Days Before Departure 75 % Of Tour Cost.
- Before 29 Days Departure 100 % Of Tour Cost.

Important Notes & Travel Guidelines

Important Notes:

- Subject To Ahmedabad Jurisdiction.
- **Airlines :**
  - We Can Not Make Seat Selection In Group Tour From Our End If Guest Wants To Seats Together Guest Have To Inform At Boarding Counter At Airport For Same.
  - The Internal Airline Used Are LCC, No Food Will Be Served On Board. It Allows Only 20 Kg Check In Luggage And 07 Kg Cabin Luggage. Excess Baggage Charged Will Be Bear By Guest .
- **Meals :**
  - There Will Be American Or Continental Breakfast Serve At The Hotel And Best Voyage Pvt. Ltd. Cannot Make Any Changes In The Breakfast.
  - Lunch/Dinner Wherever Provided On Tour Is Pre-Set Menus By The Restaurants. The Meal Type Selected By The Guest Such As Veg. / Non. Veg. Is Subject To Availability At Restaurants Or Airlines.
- **Child Policy :**
  - **CNB :** 3 - 6 Year Child With No Bed. Please Note There Will Be No Bed For The Child In The Room.
  - **CWB :** 6 - 11 Year With Bed. There Will Be Extra Bed For The Child In The Room.
- **Hotel Policy :**
  - **Check In : Check In Time Is 15:00 Hrs.**
  - **Check Out : Check Out Time Is 11:00 Hrs.**
  - Given Package Cost Is On Basic First Category Room. If Guest Want To Upgrade Room Category Supplement Cost Will Be Bear By Guest.
  - If Guest Want To Do Early Check In Or Late Check Out There Will Be Supplement Cost And Bear By Guest.
- **Vehicle Policy :**
  - During Sight Seeing Driver Will Try His Best To Park As Much Closer He Can, From There Guest Has To Make His Way By Walk Or They Have To Make Their Own Transfer If Require Any.
  - Incase Of Coach Breakdown Best Voyage Pvt. Ltd. Will Do Their Best Effort To Fix The Problem As Soon As Possible. But Make Sure There Will Be No Refund For Inconvenience Cause.
  - Request To All Guest Please Don’t Leave Any Unattended Item In Vehicle While Leaving The Vehicle. We Best Voyage Pvt. Ltd. Are Not Responsible For Any Loss Or Damage.
  - There Is No Specific Seat Allocation. Will Be Allocate First Cum First Serve Basis.
- Direct Joining Guest Have To Arrange Hotel Transfer For Check In & Check Out Day By Them Self.
- Operation Of A Group Tour Is A Subject To Minimum Participation Of 20 Paying Adult Passenger.
- Any Increase In Visa Fee /Airfare / Fuel Price / Change In Government Regulations Taxes Etc. Will Affect Your Tour Cost.
- Tour Itinerary Will Be Strictly Follow As Per Timing. In Unavoidable Situation Our Tour Manager Can Make Changes With The Concern Of Head Office. Tour Manager Is Not Authorize To Make Changes In Itinerary As Per Guest Convenience.
- In Case Of Any Deportation Due To Immigration And Custom Clearance Best Voyage Pvt. Ltd. Will Not Be Responsible. There Will Be No Refund For Tour Package.
- Optional Sight Seeing Have To Be Pre-Book With An Additional Cost.
- There Is No Refund For Any Unutilized Services.
- Itinerary Cost Is Per Person On Twin Sharing Basis. It Include Only Those Activities Which Are Listed In The Same.
- Itinerary Cost Does Not Include Any Personal Nature Expenses. Such As Tips, Misc. Expenses, Laundry, Liquor, Porterage Etc…
- International Tour Guest Must Have To Reach Airport Before 3 Hrs. Of Departure Time.
- For NRI "Passengers Staying In India For More Than 180 Days Will Have To Take Police Clearance Certificate From Commissioner Of Police For Which BEST VOYAGE PVT LTD Will Not Be Responsible. Passengers Are Requested To Submit Xerox Copy Of Passport Along With Page Showing Arrival Stamp In India.

Website / Brochure Accuracy :

- We Are Trying Our Best To Make The Contents Of The Brochure/Website As Accurate As Possible And Print It Much Ahead Of Actual Travel Period. It Describes Services/Amenities That Are Available Under Normal Circumstances. However Events, Circumstances And Factors Beyond Our Control Like Traffic, Bad Weather, Fairs, Festivals, Strikes, Cancellation/ Re-Routing/Rescheduling Of Flights, Rail Or Roadways, Closure At A Place Of Sightseeing Can Affect The Availability Of Services And Necessitate Change Of Routes. It May Even Necessitate Stay In Hotels In Alternate City Or Away From The One Mentioned In The Brochure/Website. While Every Effort Is Made To Maintain Our Services And Follow The Itinerary In The Brochure/Website, In Few Unavoidable Instances We Reserve The Right To Alter, Amend, Change Or Modify The Tour Package, Itineraries, Tour Schedule, Travel Plan, Sightseeing. Where We Come To Know Of The Changes/Events Sufficiently In Advance We Will Notify You During Booking Or Prior To Departure. Otherwise Our Tour Manager Or Local Representative Will Inform You Of The Changes On The Spot And We Solicit Your Full Co-Operation In Accepting Such Circumstantial Changes.

- Terms & Conditions As Per Company Policy.

TCS & Statutory Regulations

TCS On Overseas Tour Packages:

- TCS Applicable On Booking Of Overseas Tour Package As Per Provisions Of Section 206C(1G) Of The Income Tax 1961
- 5% TCS Up To INR 10 Lakhs Thereafter 20% TCS.
- (INR 7 Lakh Exemption Threshold Limit Qua The Remitter - Declaration Has To Be Submitted By The Consumer Of International Tour Package To **Best Voyage Pvt Ltd**)
- If You Cancel Your Trip The Amount Of TCS Paid Is Non-Refundable.
- As Per Section 206CCA Of Income Tax Act 1961, In Case You Have Not Filed Your Income Tax Returns For Two Preceding Years; And The Aggregate TDS And TCS Of Each Tax Year Is INR 50,000 Or More - On Validating The PAN If It Is Found That You Have Not Filed Your Income Tax Returns For Two Preceding Years And Aggregate TCS And TCS Exceeds INR 50,000, An Additional TCS @ 5/20% (As The Case May Be) Will Be Recovered From You Or Booking Will Get Cancelled And Cancellation Charges Will Apply.
- In Case Of PAN - AADHAR Not Linked TCS Will Be Applicable On Higher Rate & TCS Credit Will Not Appear In Form 26 / AIS / TIS And TCS Certificates Will Not Be Available.
- Outward Remittance Under LRS Cannot Proceed If PAN - AADHAR Not Linked.
- On Validating PAN - AADHAR Seeding If Found Not Linked, Booking Will Get Cancelled And Cancellation Charges Along With Higher Rate Of TCS Will Apply.
- Overseas Tour Package' Means Any Tour Package Which Offers A Visit To A Country Or Countries Or Territory Or Territories Outside India And Includes Expenses For Travel Or Hotel Stay Or Boarding Or Lodging Or Any Other Expenditure Of Similar Nature Or In Relation Thereto.
- Specified Person' Means A Person Defined As Per Provisions Of Section 206CCA Of Income Tax Act, 1961.
- The User Is Liable To Pay Tax Collected At Source (TCS) On Booking Of An 'Overseas Tour Package' At An Appropriate Rate Over And Above The Price Charged For Such Package In Compliance With The Provisions Of Section 206C (1G)(B) Of The Income Tax Act, 1961. **Best Voyage Pvt Ltd** Will Deposit The TCS Amount So Collected With The Government And Issue Appropriate Document/Certificate To The User In Compliance With Aforesaid Provision.
- The User Is Required To Provide A Valid PAN Of User/ Traveller(S) At The Time Of Booking An Overseas Tour Package With **Best Voyage Pvt Ltd**. The User Understands And Agrees That **Best Voyage Pvt Ltd**, At The Time Of Booking Or At A Later Stage, Will Validate The PAN Provided By The User To Check Compliance Of Provisions Of Section 206CC Of Income Tax Act. The User Agrees That In Case The PAN Is Found To Be Invalid, Or It Does Not Belong To User/ Traveller(S), **Best Voyage Pvt Ltd** Has An Obligation To Cancel The Booking In Compliance With The Law And Process The Refund As Per The Cancellation Policy Applicable To Said Booking.
- The User Further Understand And Agrees That **Best Voyage Pvt Ltd** Would Also, At The Time Of Booking Or At A Later Stage, Validate User/ Traveller(S) PAN As Per The Provisions Of Section 206CCA Of Income Tax Act And If On Validation The User Qualifies As A 'Specified Person', The User Agrees To Pay TCS To **Best Voyage Pvt Ltd** At Such Higher Rate As May Be Applicable Under Section 206CCA. The User Agrees To Pay The Additional TCS Amount To MMT Where, As A Result Of Validation Under Section 206CCA, The TCS Collected At The Time Of Booking Falls Short Of The Applicable Rate Of TCS. The User Further Confirms To **Best Voyage Pvt Ltd** That User/ Traveller(S) PAN And Aadhar Are Linked With Income Tax, At The Time Of Booking Or At A Later Stage. If User Fails Or Disagrees To Pay The Additional TCS, **Best Voyage Pvt Ltd** Has The Right To Cancel The Booking And Process Appropriate Refund As Per The Cancellation Policy Applicable To Such Booking."

Bookings & Customer Support

Our dedicated holiday specialists are here to customize and assist with your journey.

Phone: **+9722500500**

Email: **inquiry@bestvoyage.in**

Web: **www.bestvoyage.in**

Head Office

SF 1-2/101-03, Anhill Complex, B/H City Centre, Swastik Cross Road, C.G. Road Ahmedabad–380009, Gujarat, India